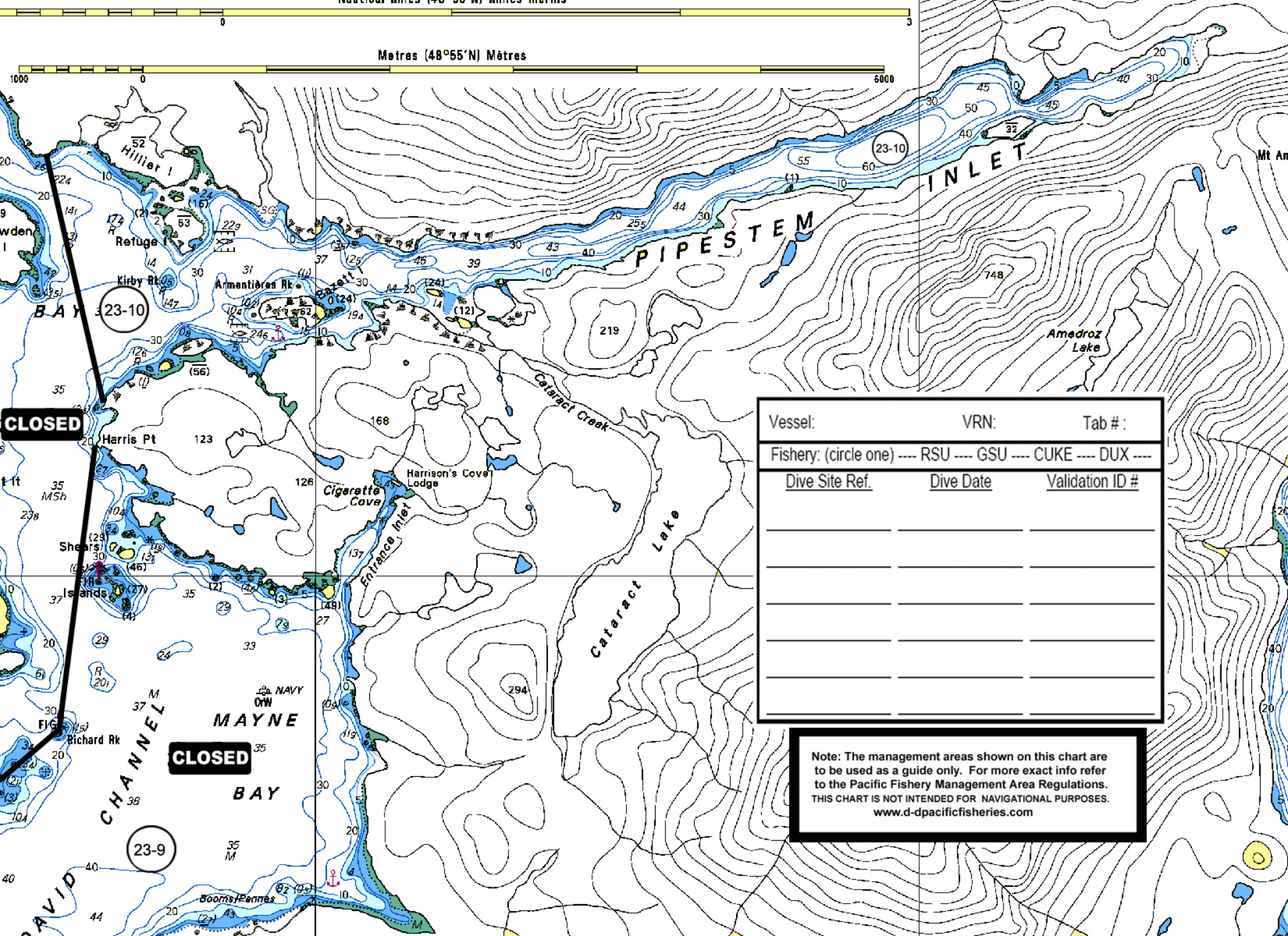
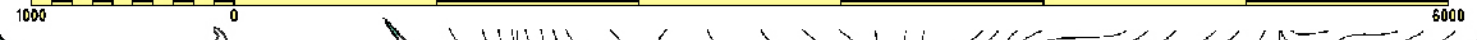

**Figure 21.** QMA 23B Ucluelet/Pipestem: Portion of Subarea 23-10 and 23-11. For description of closures please see Appendix 1, Section 5.

Mètres (48°55'N) Mètres



**CLOSED**

**CLOSED**

|                                                                 |                  |                        |
|-----------------------------------------------------------------|------------------|------------------------|
| Vessel:                                                         | VRN:             | Tab #:                 |
| Fishery: (circle one) ---- RSU ---- GSU ---- CUKE ---- DUX ---- |                  |                        |
| <u>Dive Site Ref.</u>                                           | <u>Dive Date</u> | <u>Validation ID #</u> |
|                                                                 |                  |                        |
|                                                                 |                  |                        |
|                                                                 |                  |                        |
|                                                                 |                  |                        |
|                                                                 |                  |                        |

Note: The management areas shown on this chart are to be used as a guide only. For more exact info refer to the Pacific Fishery Management Area Regulations. THIS CHART IS NOT INTENDED FOR NAVIGATIONAL PURPOSES. [www.d-pacificfisheries.com](http://www.d-pacificfisheries.com)

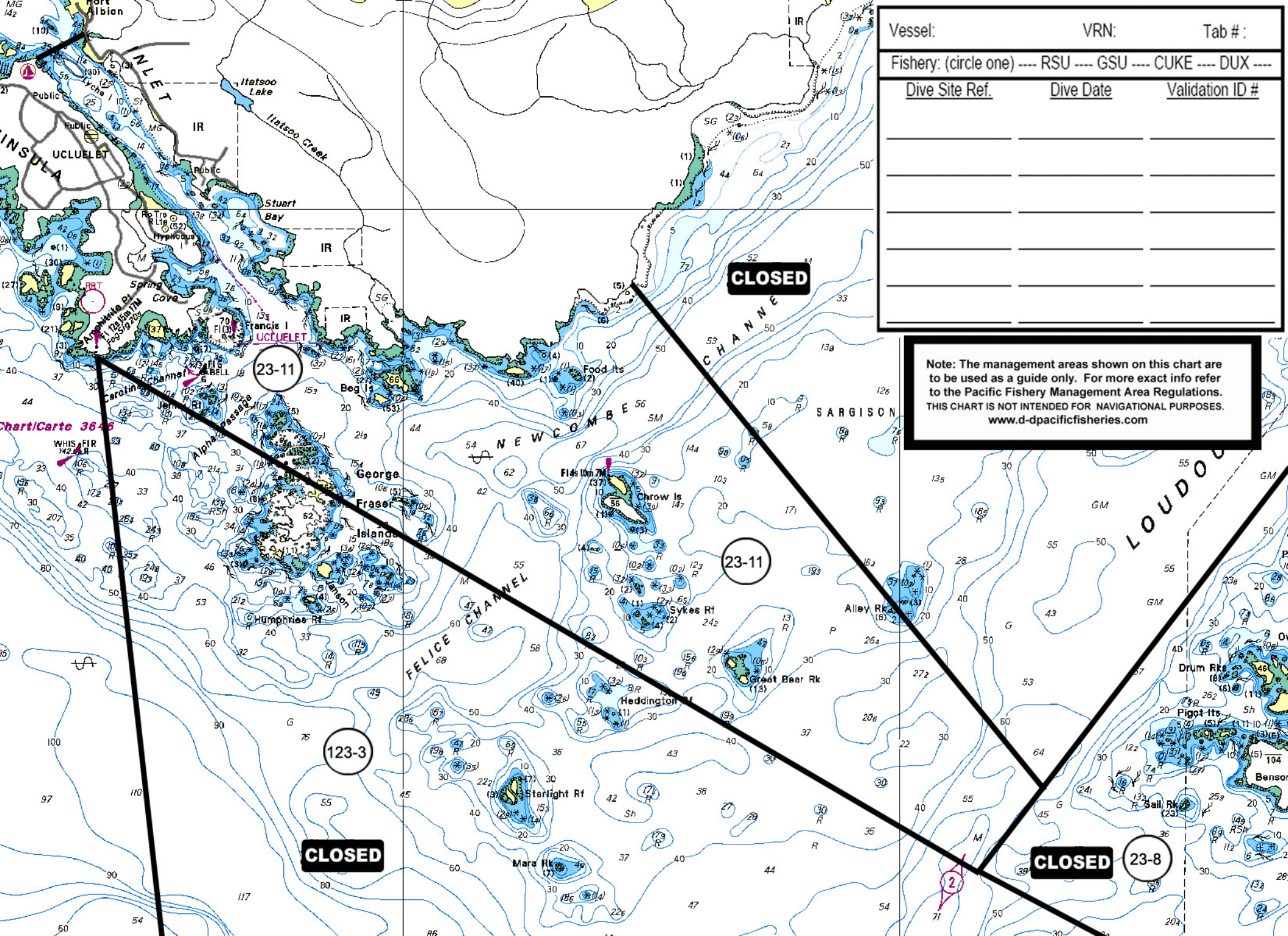

|                                                                 |                  |                        |
|-----------------------------------------------------------------|------------------|------------------------|
| Vessel:                                                         | VRN:             | Tab #:                 |
| Fishery: (circle one) ---- RSU ---- GSU ---- CUKE ---- DUX ---- |                  |                        |
| <u>Dive Site Ref.</u>                                           | <u>Dive Date</u> | <u>Validation ID #</u> |
|                                                                 |                  |                        |
|                                                                 |                  |                        |
|                                                                 |                  |                        |
|                                                                 |                  |                        |
|                                                                 |                  |                        |

Note: The management areas shown on this chart are to be used as a guide only. For more exact info refer to the Pacific Fishery Management Area Regulations. THIS CHART IS NOT INTENDED FOR NAVIGATIONAL PURPOSES. [www.d-tpacificfisheries.com](http://www.d-tpacificfisheries.com)

**CLOSED**

**CLOSED**

**CLOSED**

23-11

23-11

123-3

23-8

2